Adrian Willaert a4

(1490 – 1562)

VILLANESCHE

Madonn'io non lo so
Cingari simo
Vecchie letrose
Madonna mia l'a
Un giorno mi prego
O bene mio
Le vecchie invidia
Sospiri mici
La Canzon di Ruzante
A quand' a quand' havea
Se pur ti guardo

(közr.: Virágh Lilla, korr.:Panyiczki Anikó)

Madonn'io non lo so

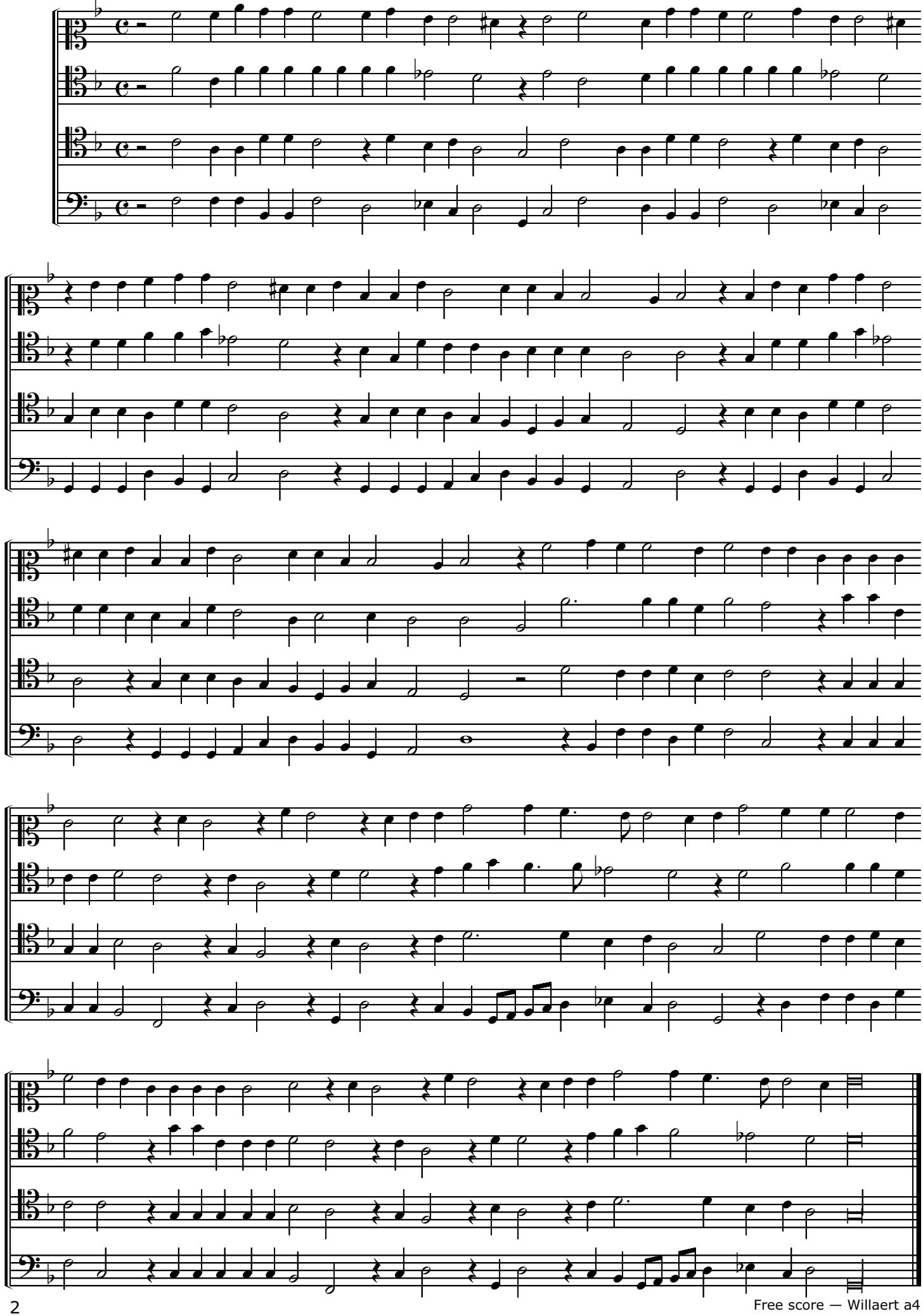

Cingari simo

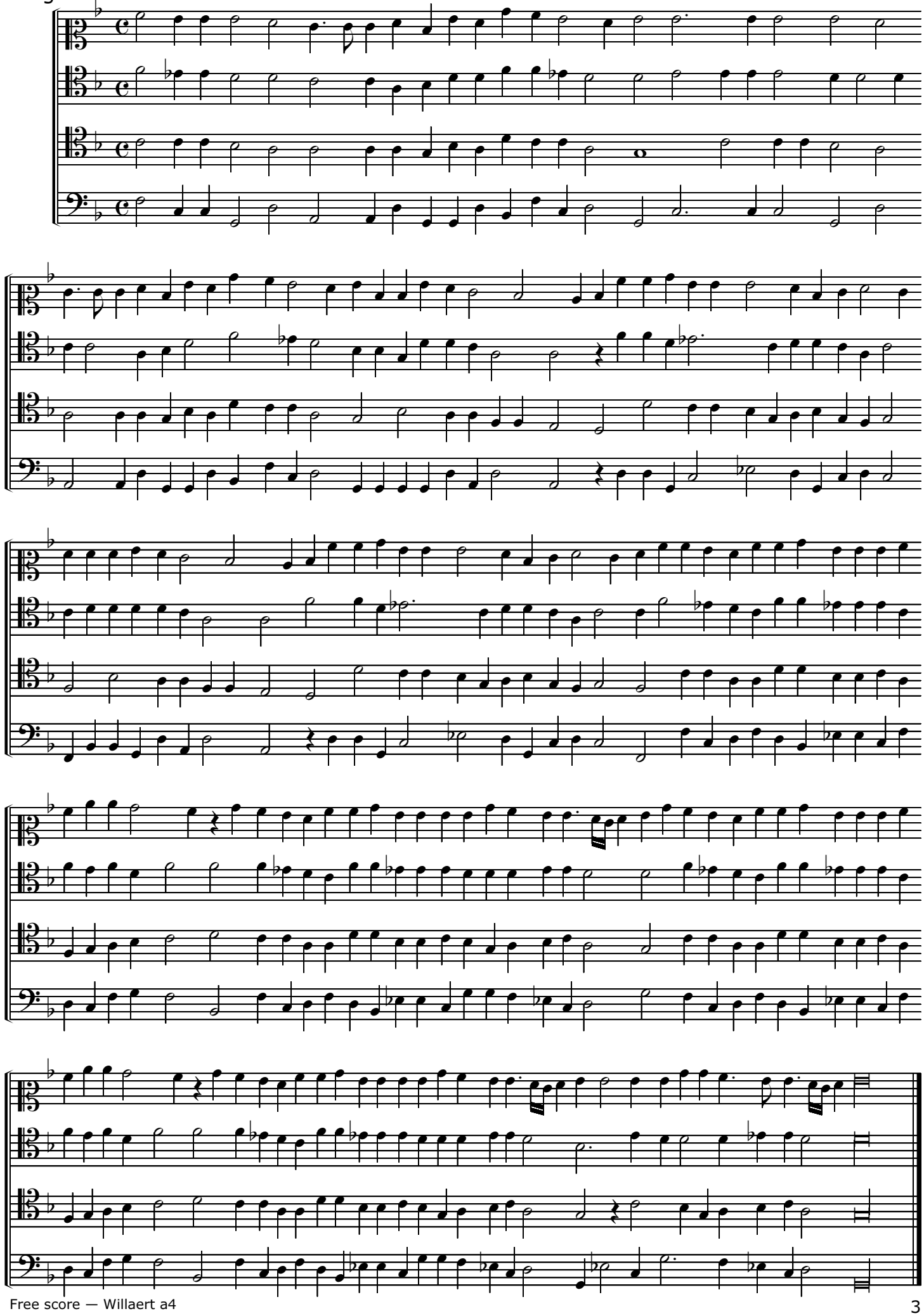

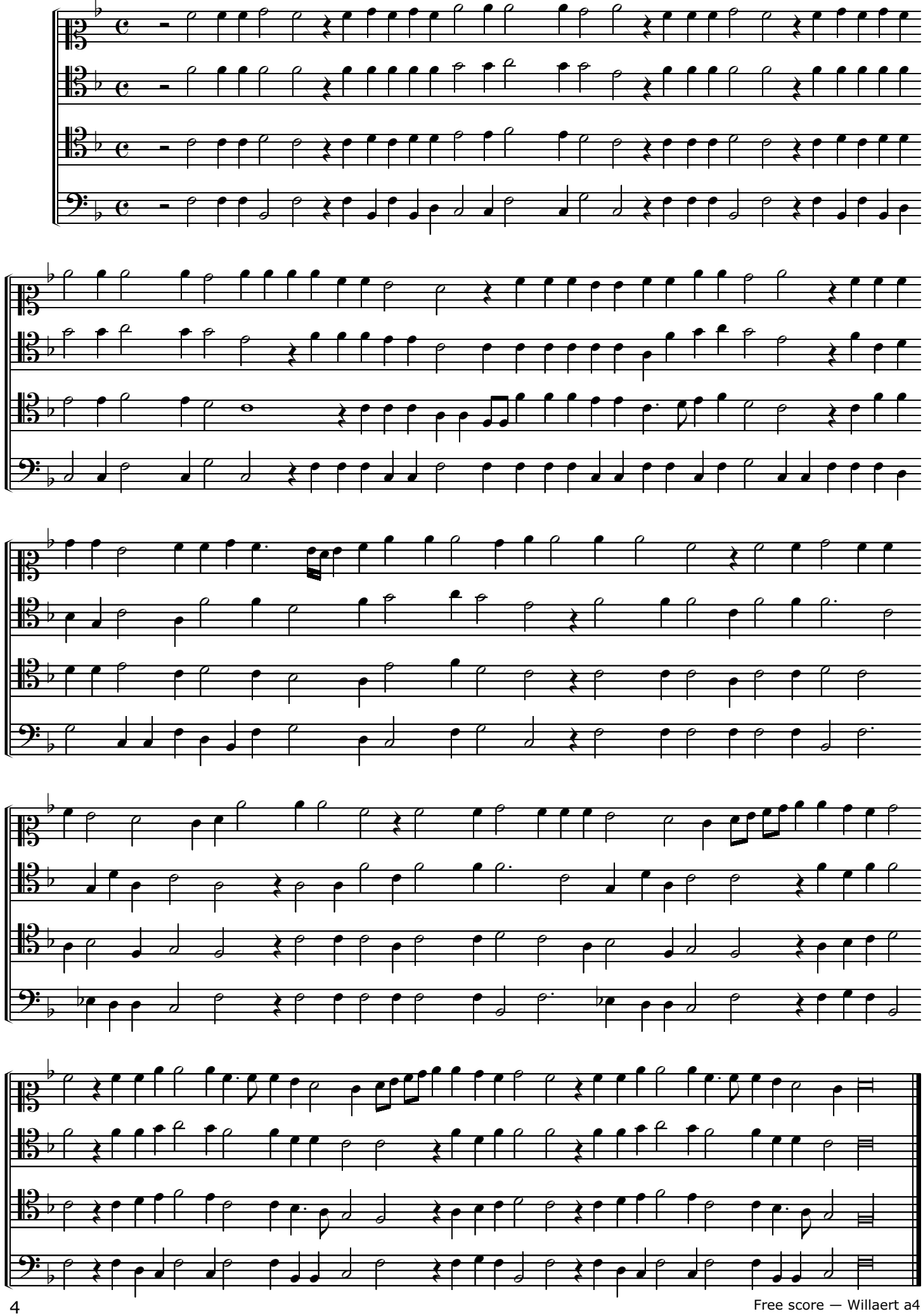

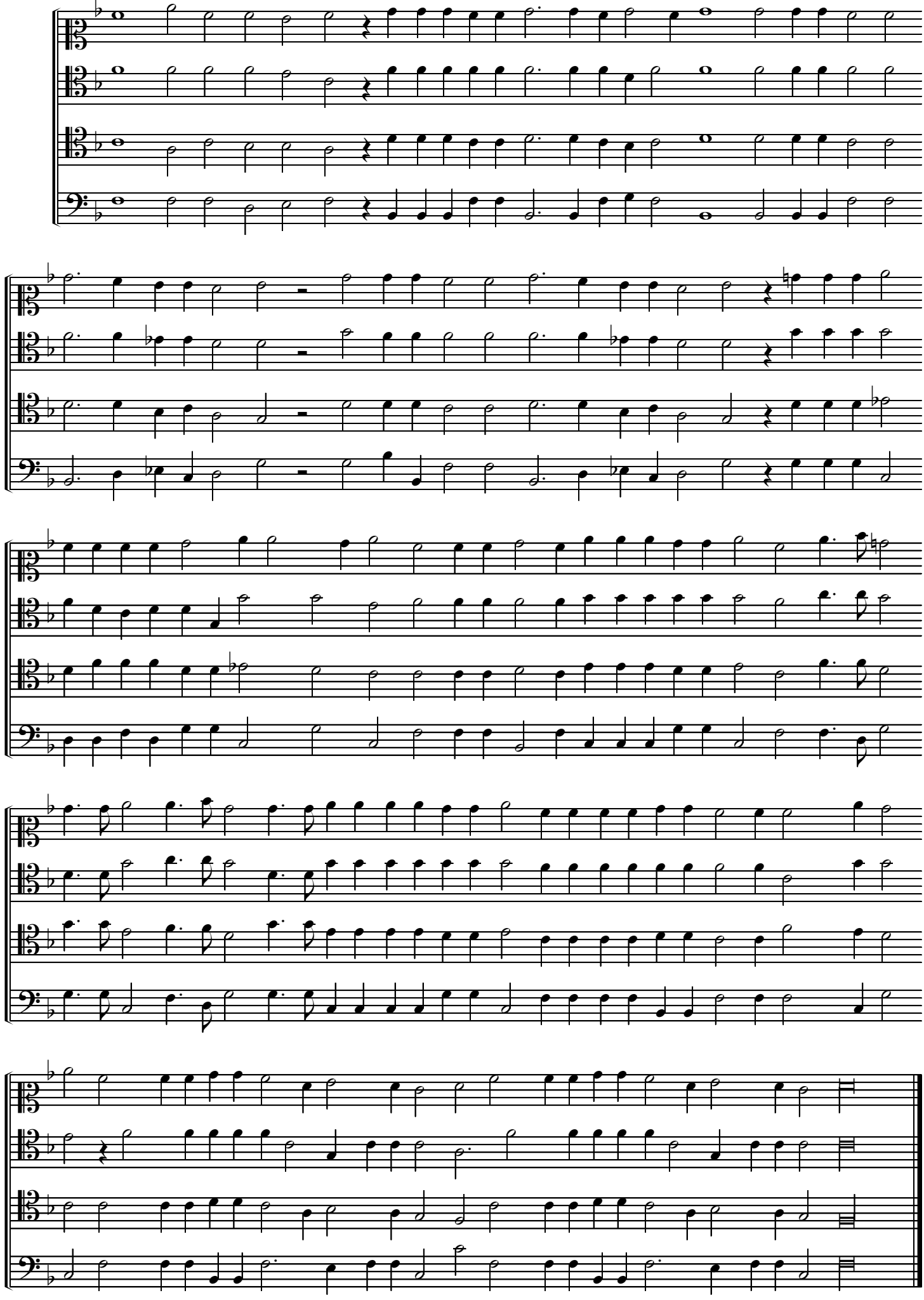

Un giorno mi prego (G2b, C2b, C3b, F3b) (3/2 𝅝· = ₵𝅝)

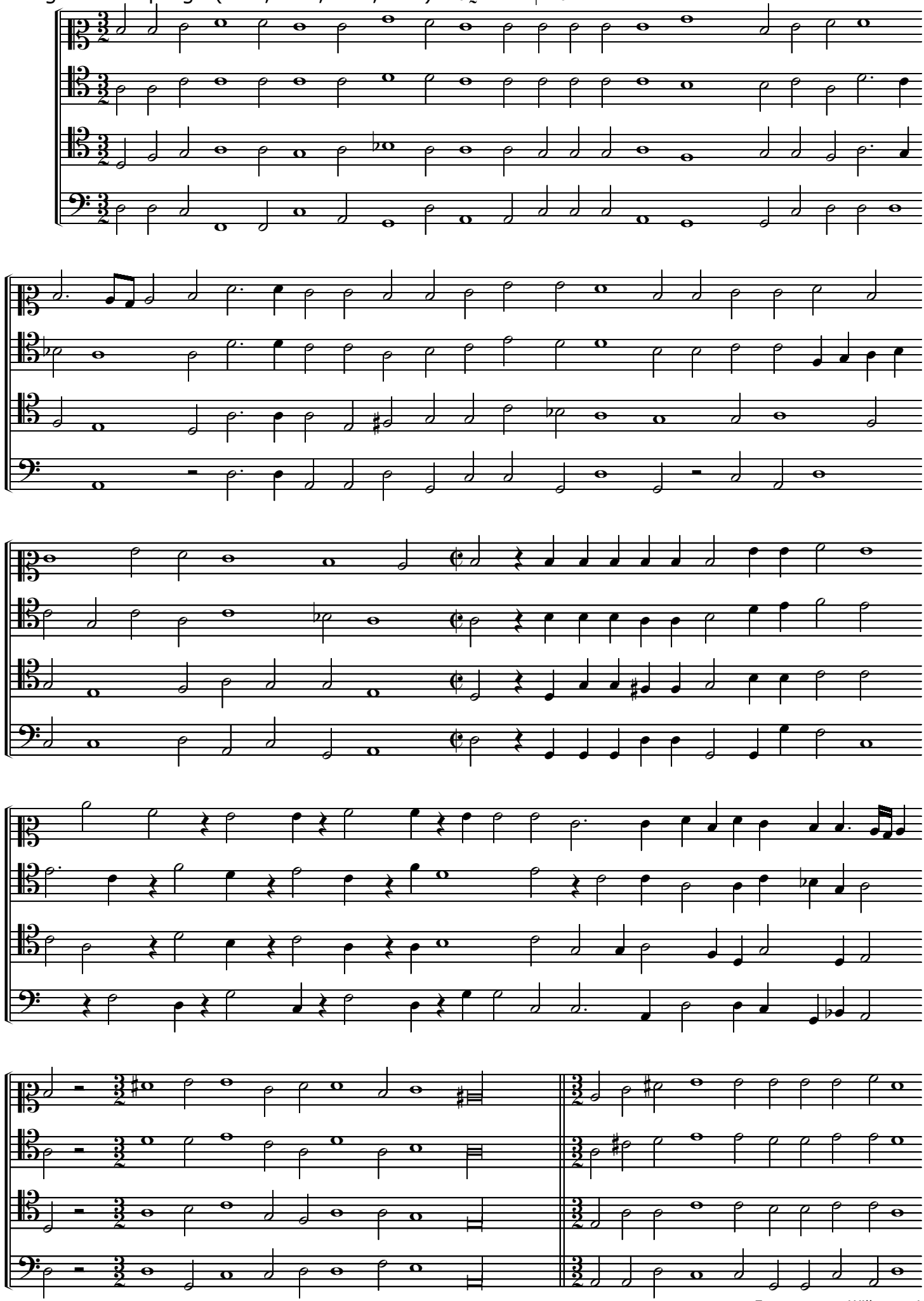

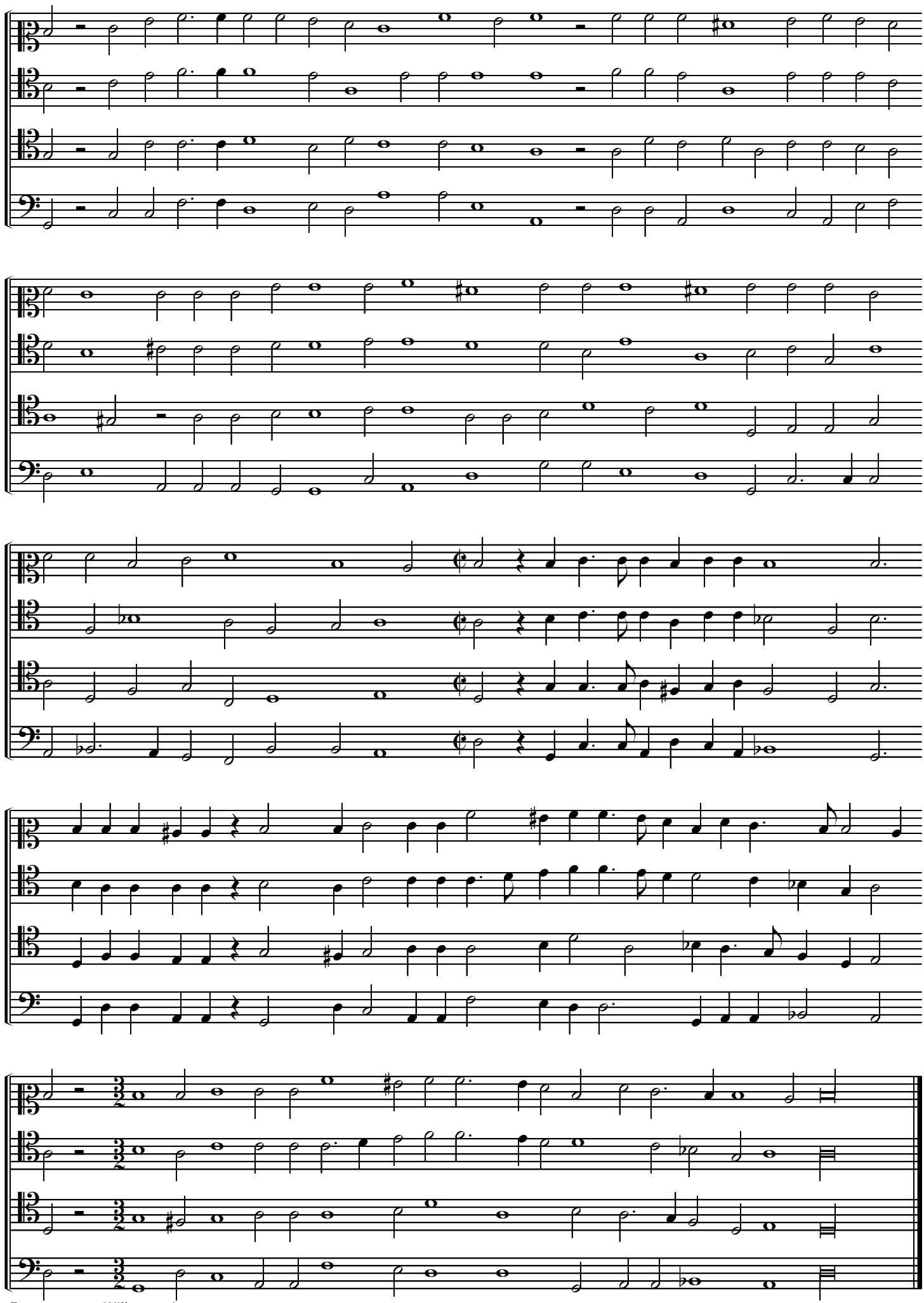

O bene mio

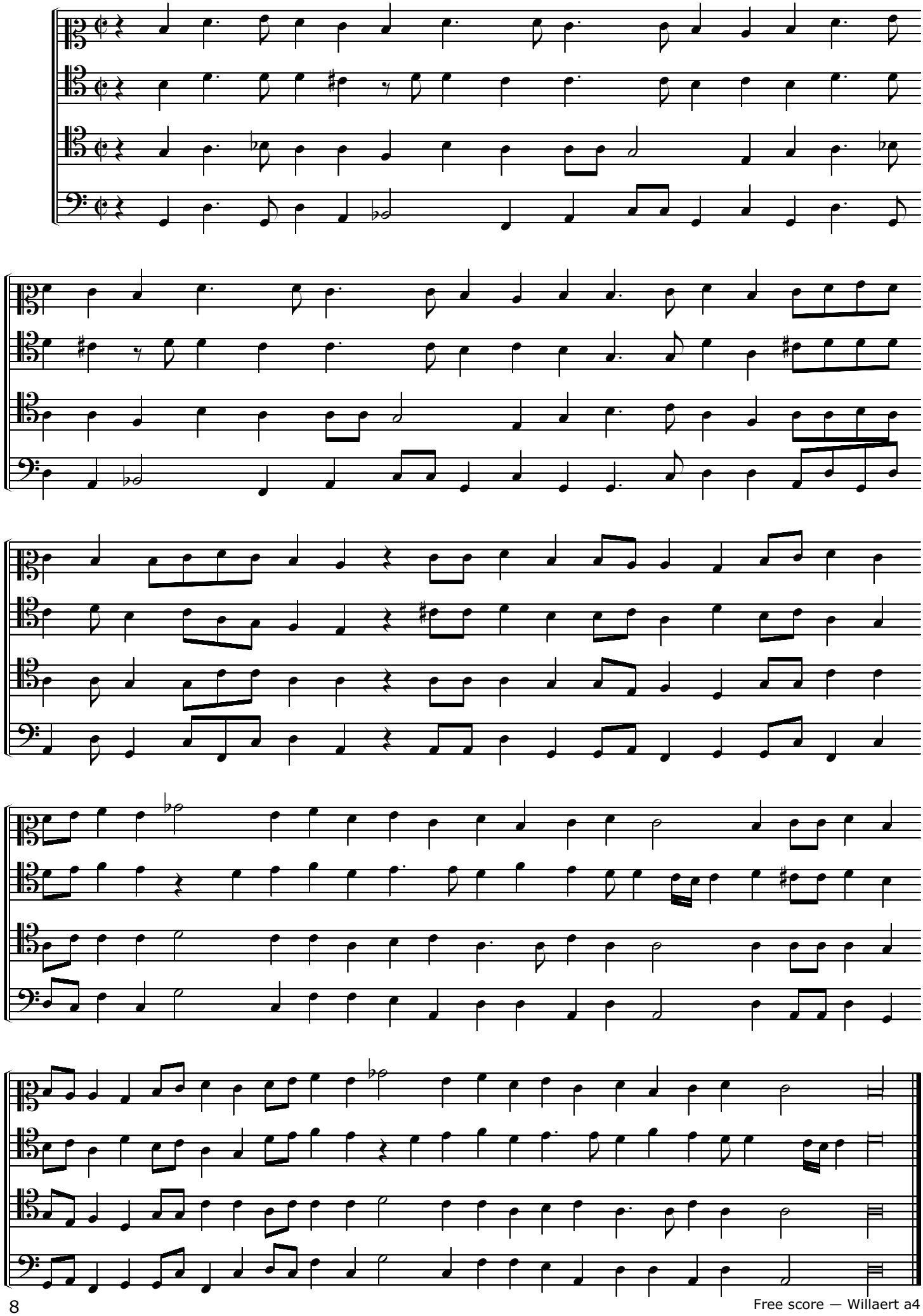

Le vecchie per invidia

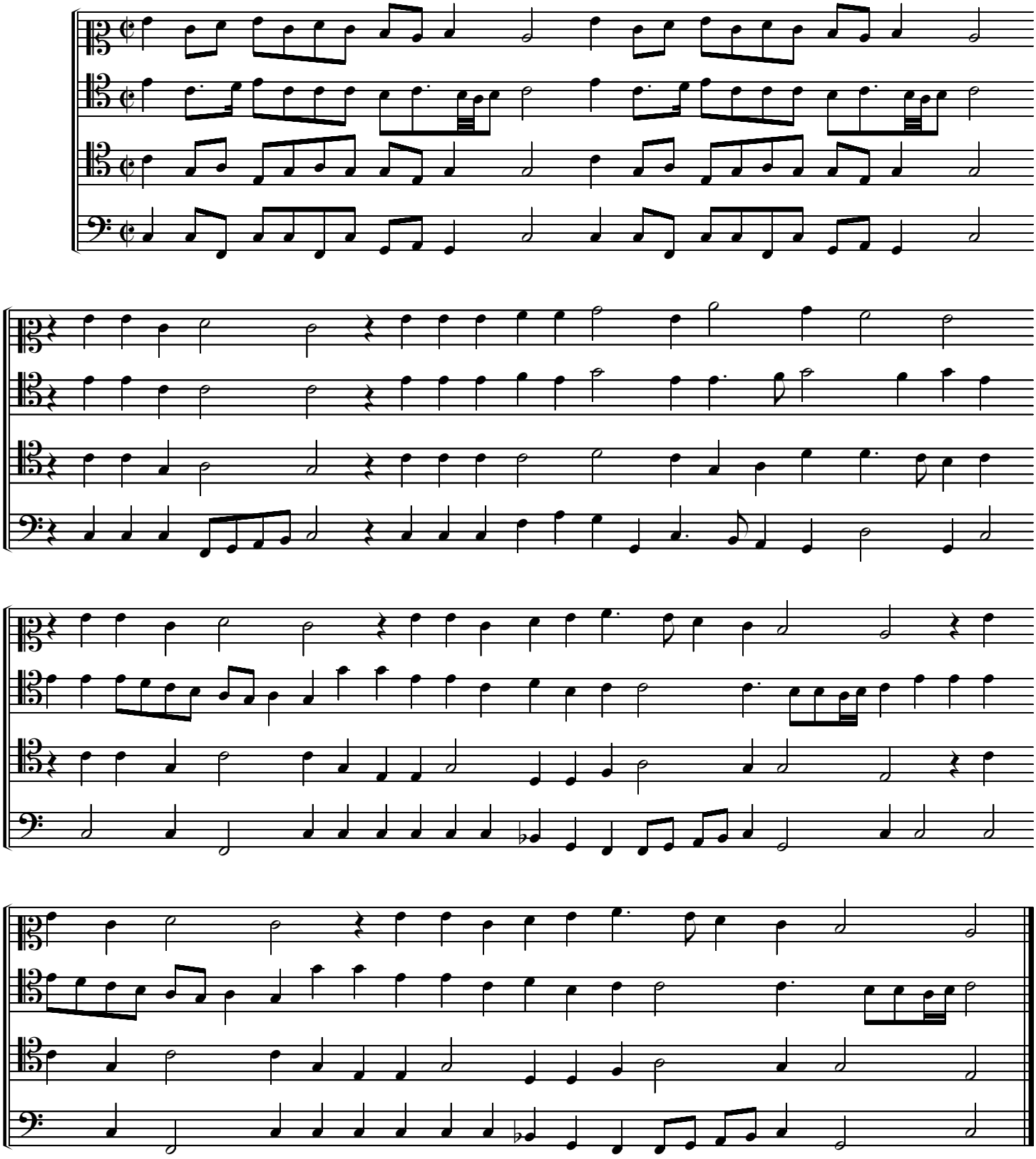

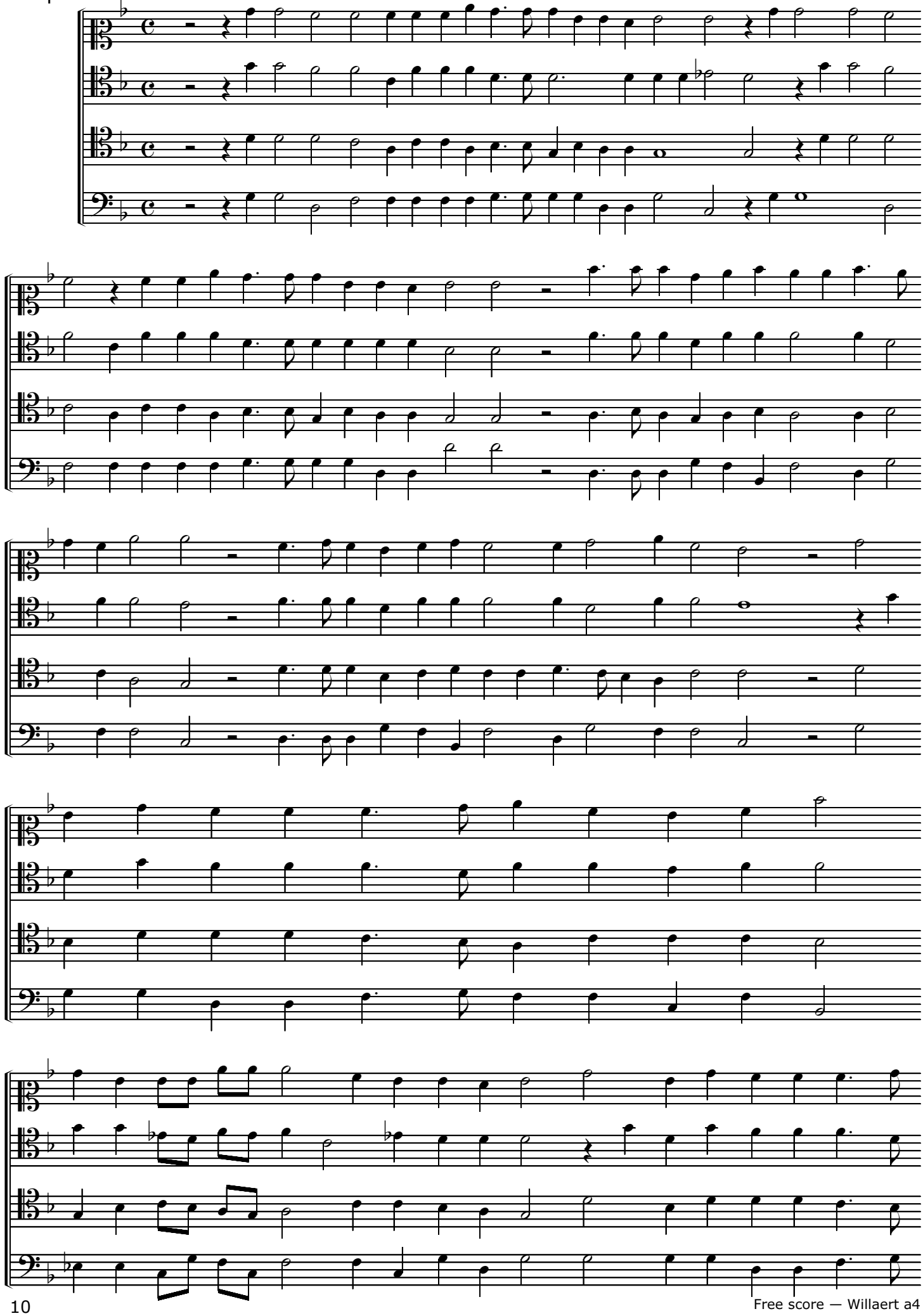

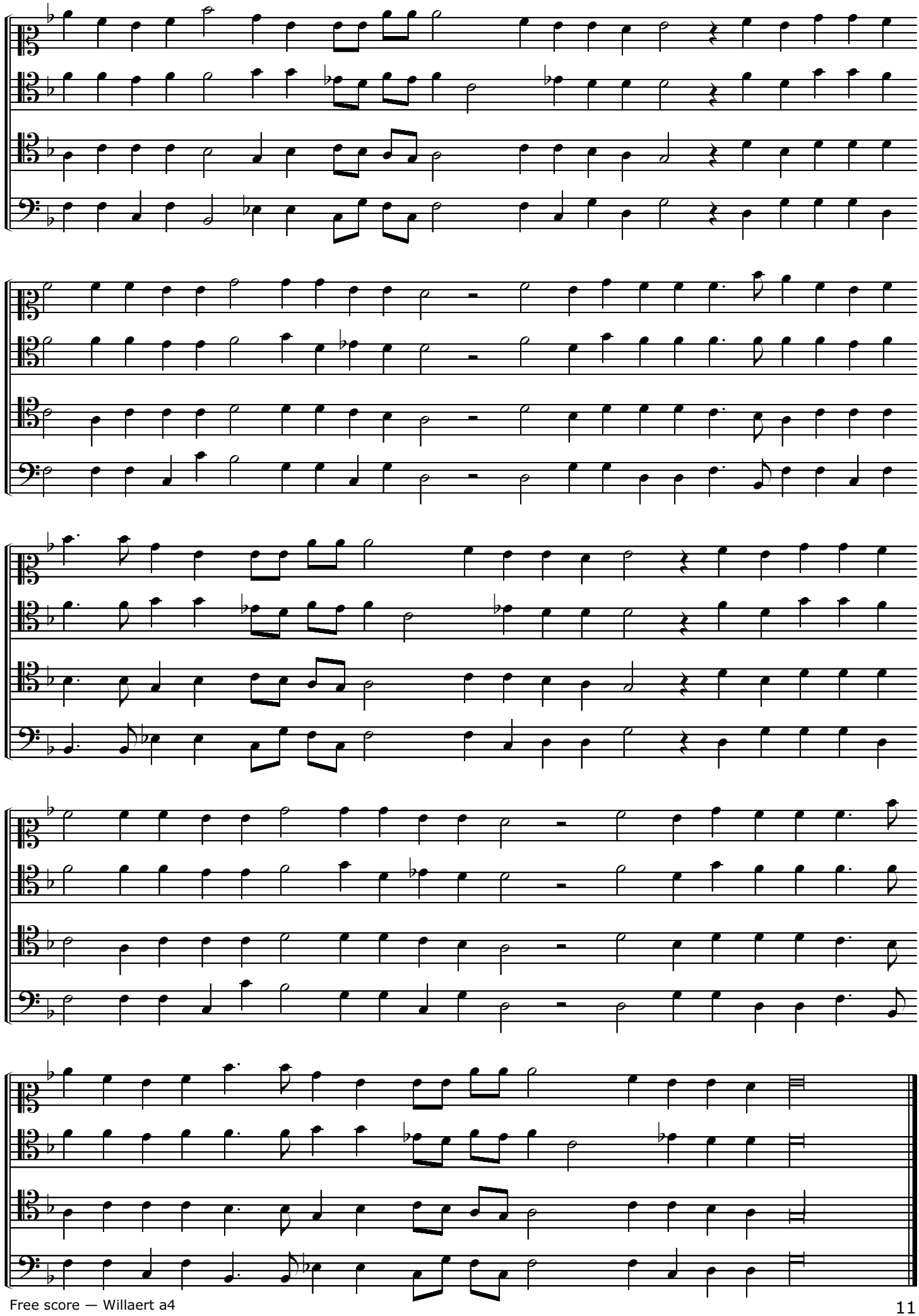

La Canzon di Ruzante (G2, C1, C1, C4)

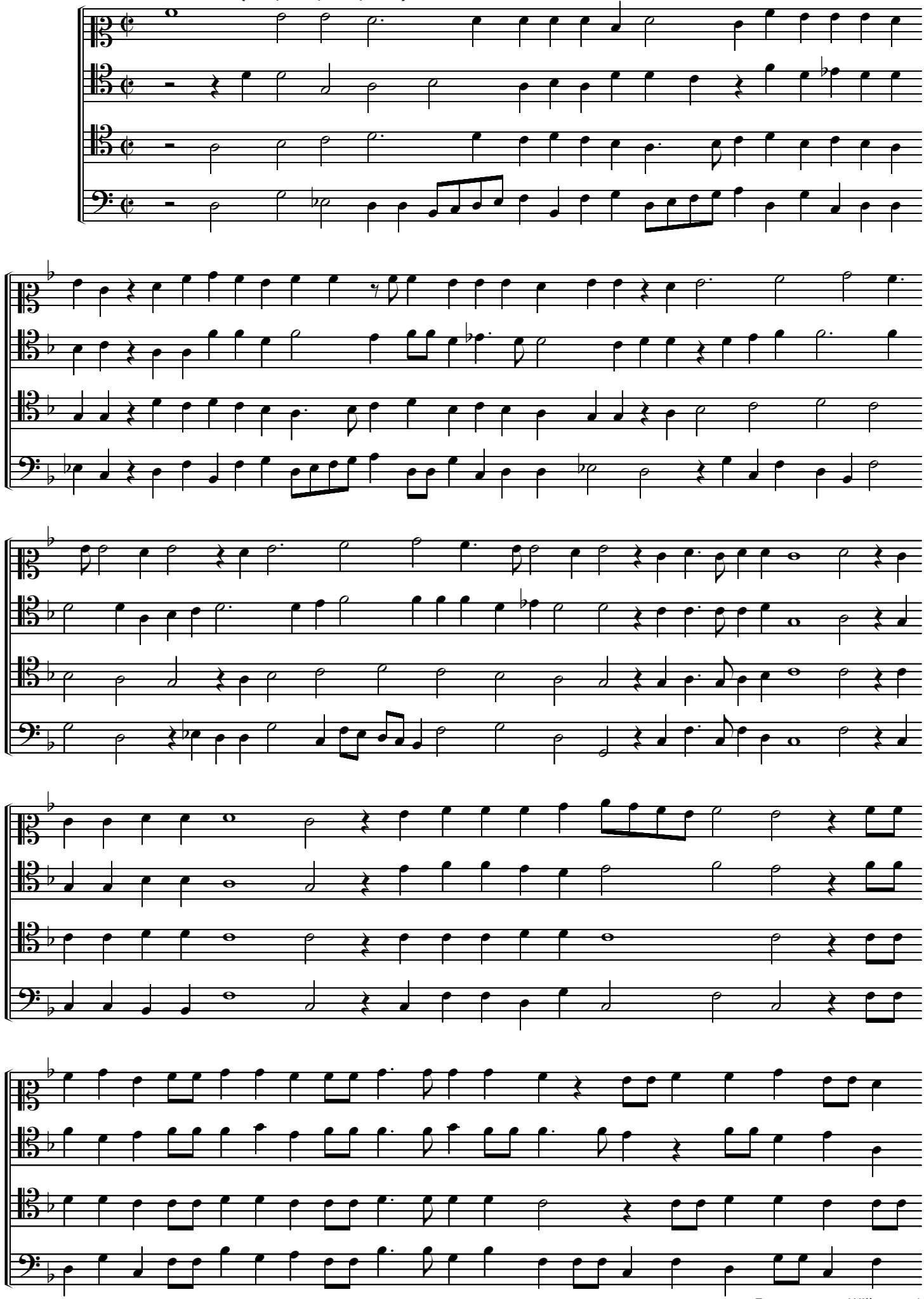

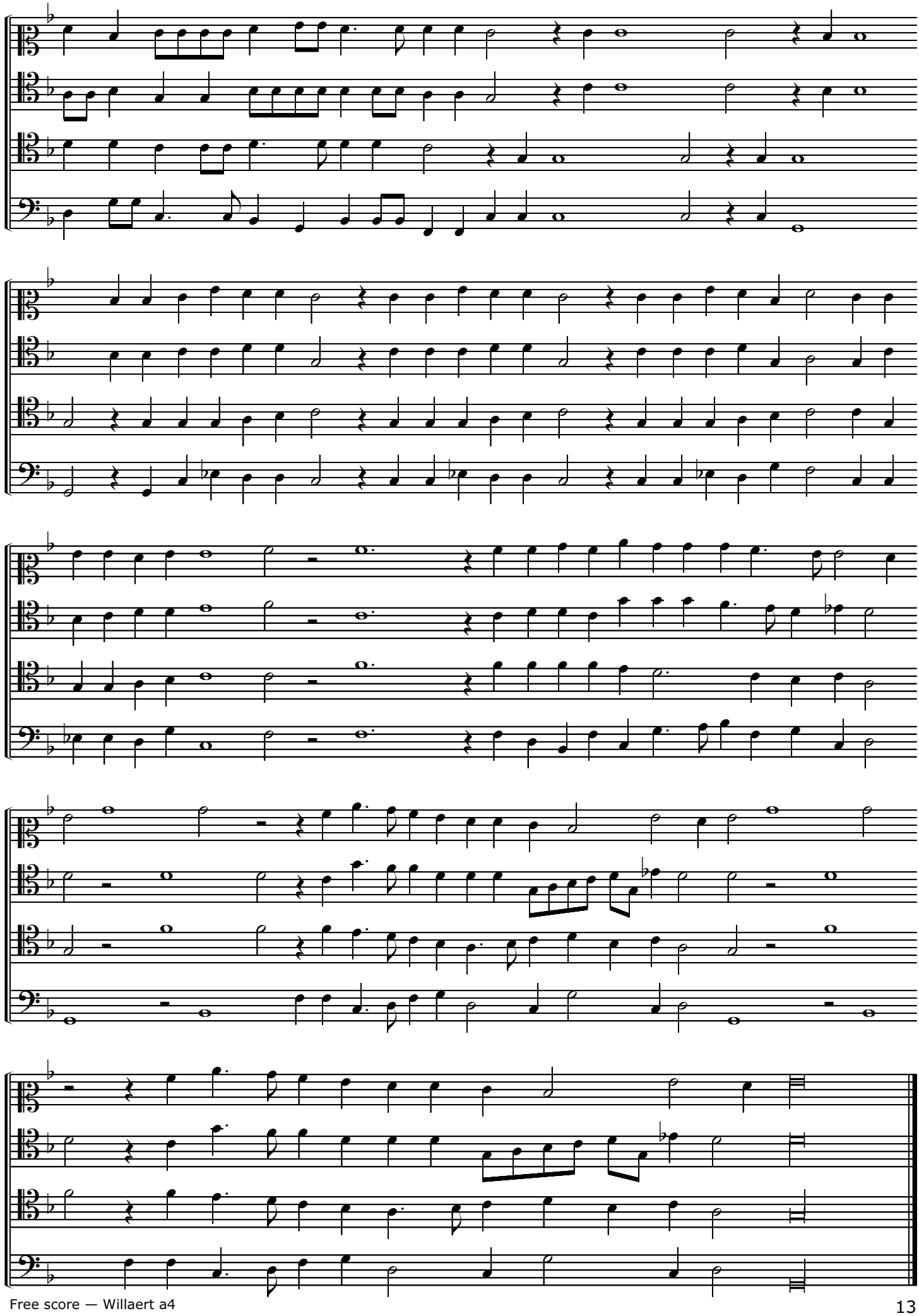

A quand' a quand' havea

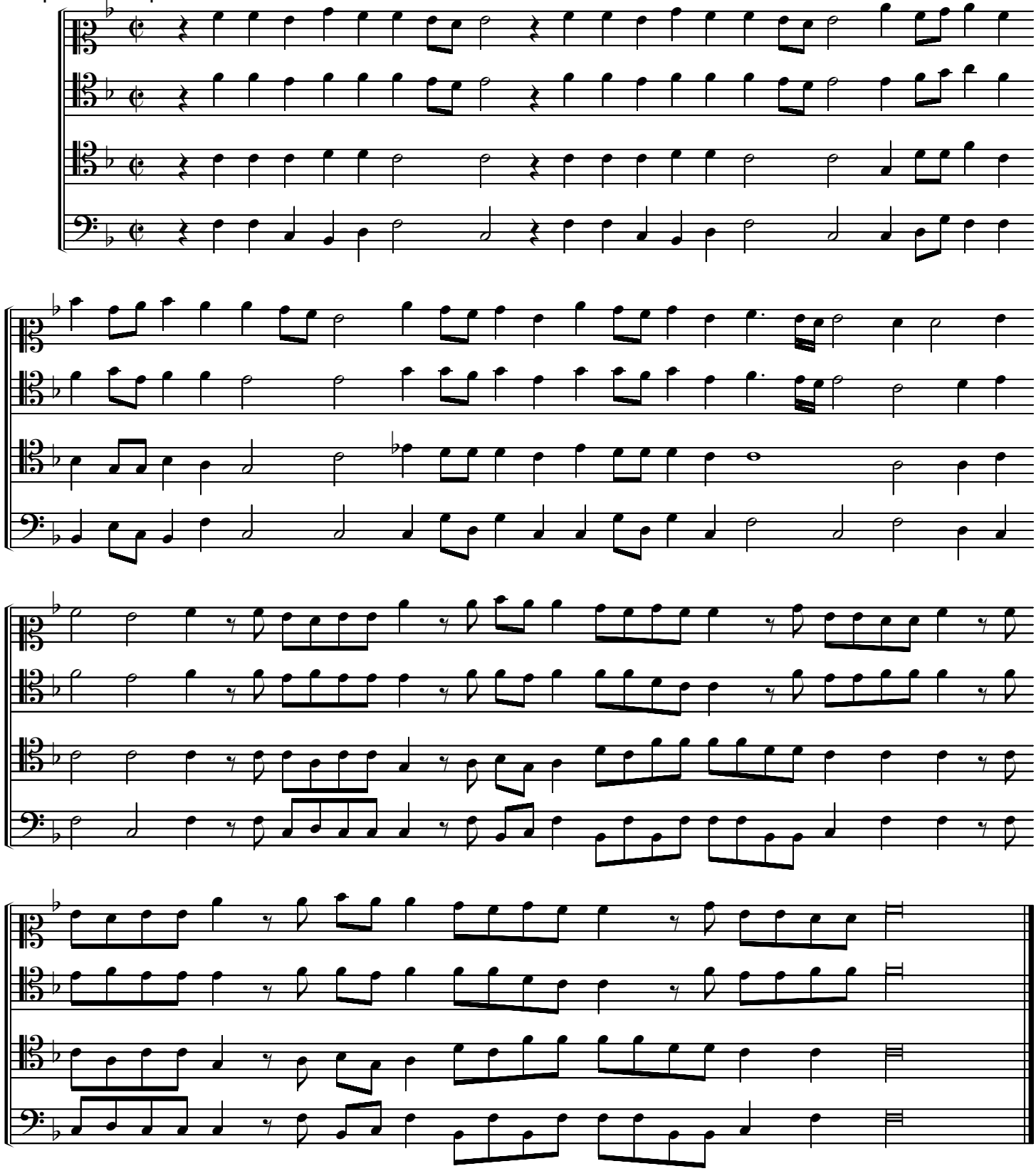
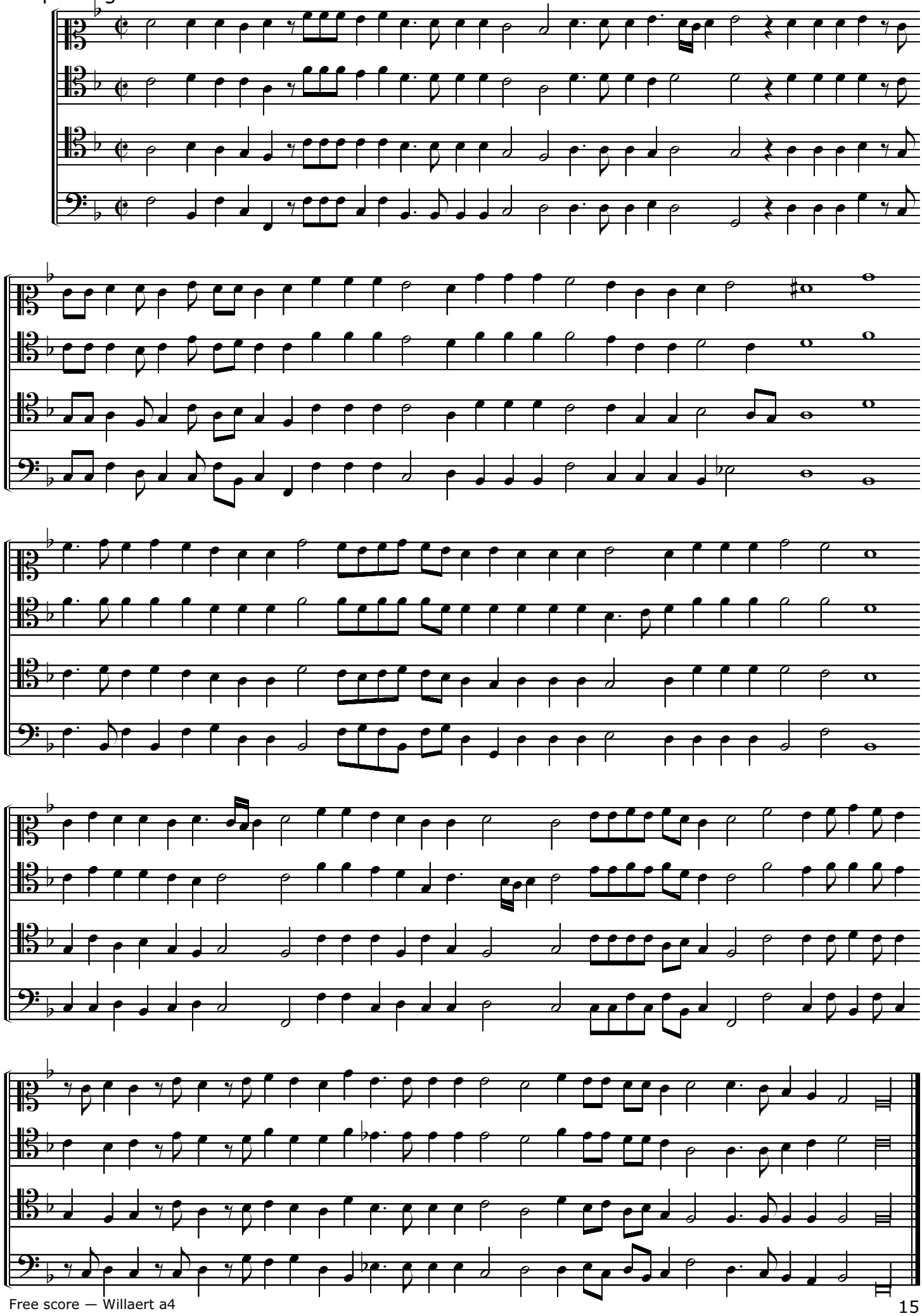
Se pur ti guardo